

# PLAT OF SURVEY

A parcel of land situated in the Northeast Quarter of Section 19, Town 7 North, Range 3 East, Jefferson Township, Williams County, Ohio. Located within the North and the East of the First Principal Meridian of the Original Land Subdivisions of Ohio.

NE CORNER,  
SECTION 19

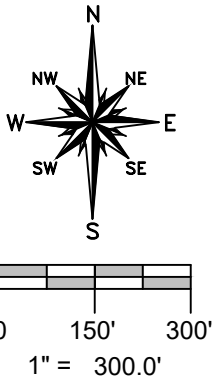

K3D LLC  
Deed OR 344 PG 1377

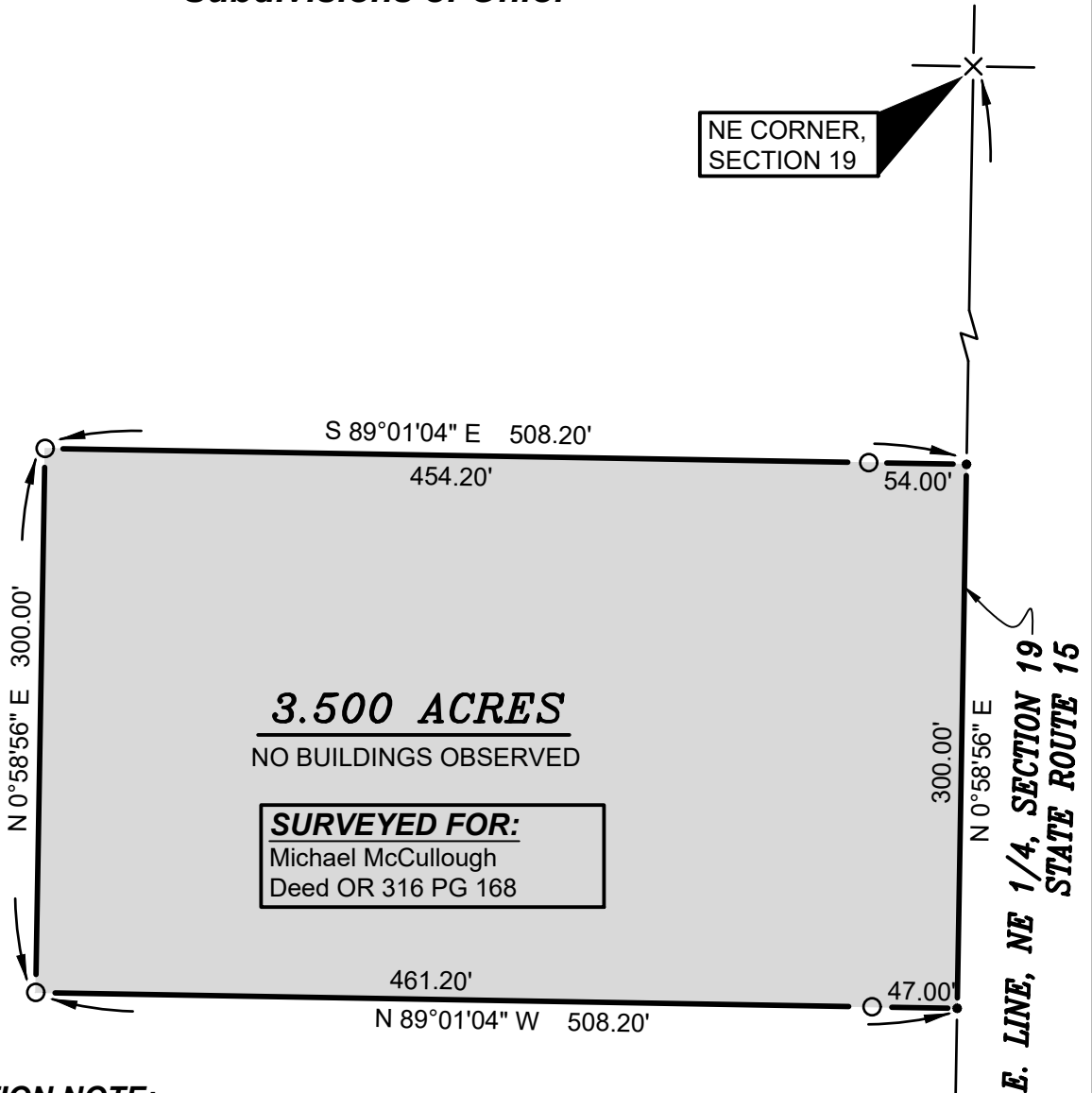

**3.500 ACRES**  
NO BUILDINGS OBSERVED

**SURVEYED FOR:**  
Michael McCullough  
Deed OR 316 PG 168

E. LINE, NE 1/4, SECTION 19  
STATE ROUTE 15

SE COR, NE 1/4,  
SECTION 19

**GENERAL OCCUPATION NOTE:**  
No fences existed along any boundaries of this property. All other lines of occupation were either agricultural or wooded.

- SURVEY LEGEND**
- Placed 5/8" Rebar w/ Cap
  - × Found PK Nail
  - Point Established this Survey
  - Found Iron Pin or Pipe

**REFERENCE SURVEYS**  
Volume 7R Page 034  
Volume 27R Page 250

Revised: 3-18-22

I HEREBY CERTIFY THAT I HAVE SURVEYED THE PREMISES SHOWN ON THE PLAT ABOVE. ALL DIMENSIONS ARE SHOWN IN FEET AND DECIMALS THEREOF. SINCE THIS SURVEY DOES NOT INCLUDE A TITLE SEARCH, THERE COULD BE EASEMENTS OR OTHER ENCUMBRANCES UPON THE LAND WHICH ARE NOT SHOWN ON THIS SURVEY PLAT. IF THESE ARE REQUIRED, PLEASE FURNISH THE NECESSARY INFORMATION. THE BEARINGS AND DISTANCES SHOWN ON THE PLAT ABOVE ARE BASED ON STATE PLANE COORDINATES, SPC83, ZONE-OHIO NORTH. THIS SURVEY HAS BEEN RECORDED IN VOL. 26R PAGE 210 OF THE WILLIAMS COUNTY SURVEY RECORDS.

*Brian M. Wieland*  
BRIAN M. WIELAND - REGISTERED SURVEYOR NO. 8286

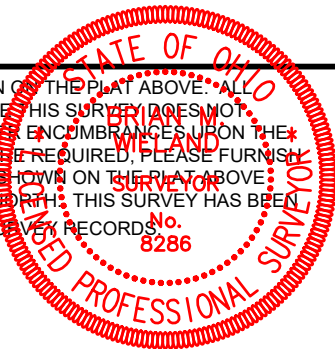

DATE: 2-20-16 | JOB: 15-079

**WIELAND SURVEYING & ENGINEERING, LLC**  
14067 COUNTY ROAD 20  
WEST UNITY, OH 43570  
419-553-0112 VOICE  
brian@wielandsurveying.com